

FRONT ELEVATION

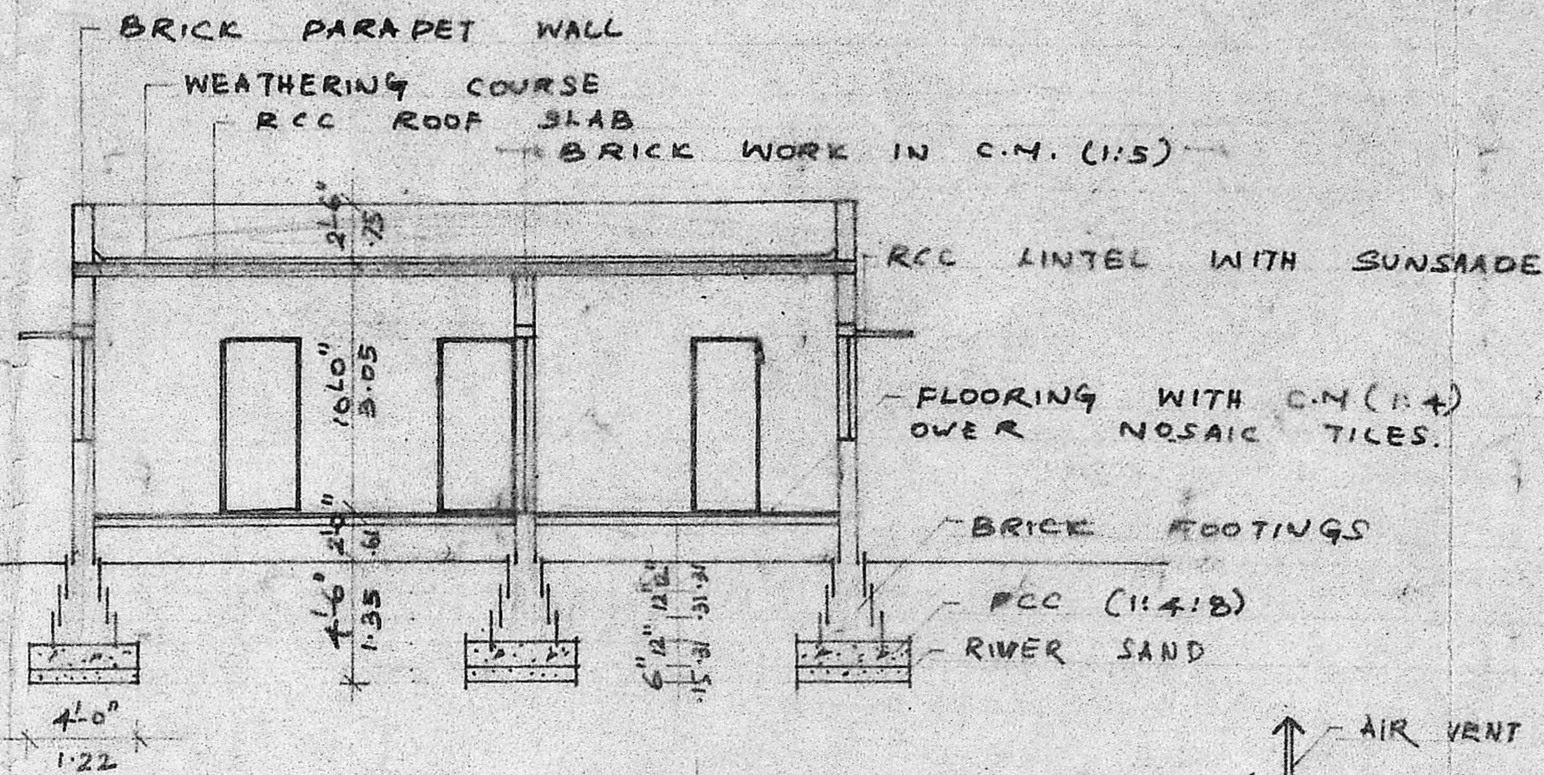

SECTION AA

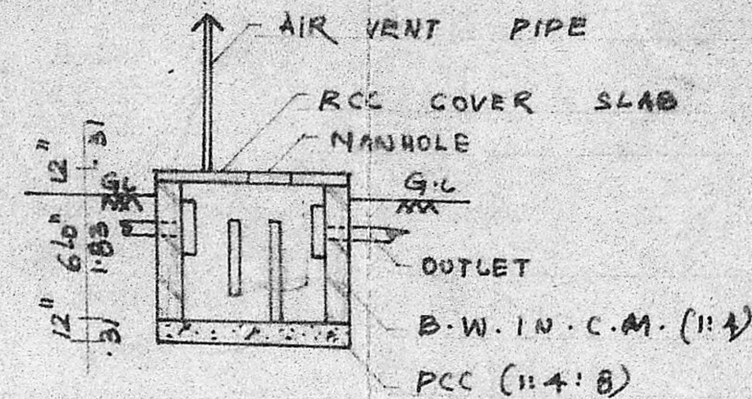

SECTION

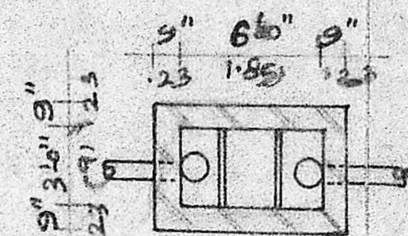

PLAN OF SEPTIC TANK

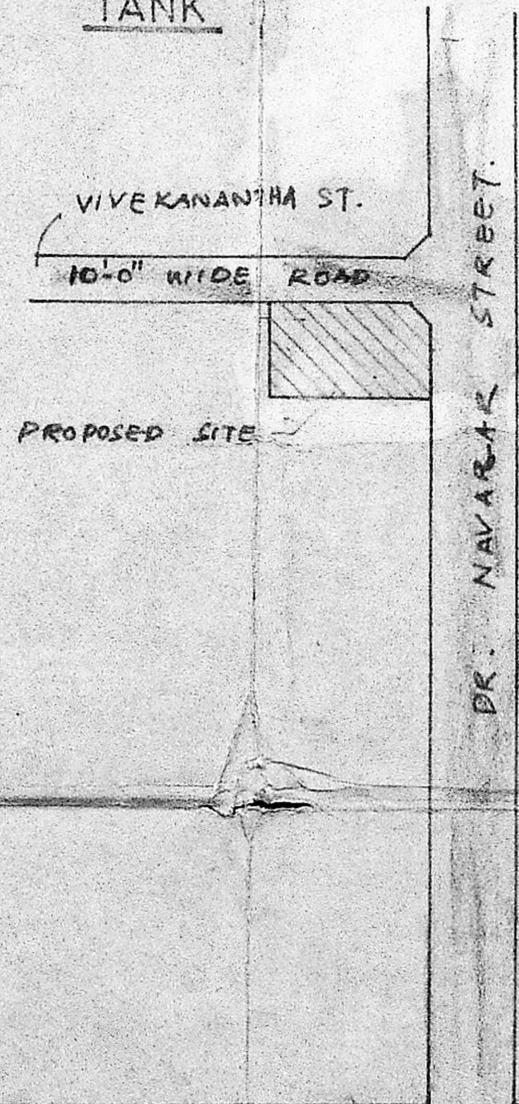

KEY PLAN

N.T.P.

REFERENCE

D	- DOOR	3'-6" x 7'-0"	1.07 x 2.15
D ₁	- DOOR	3'-0" x 7'-0"	.91 x 2.15
D ₂	- DOOR	2'-6" x 7'-0"	.75 x 2.15
W	- WINDOW	5'-0" x 4'-0"	1.55 x 1.22
W ₁	- WINDOW	3'-0" x 4'-0"	.91 x 1.22
V	- VENTILATOR	3'-0" x 1'-6"	.91 x .45
R.S.	- ROLLING SHUTTER	10'-0" x 8'-0"	(3.05 x 2.43)

INDEX:

EXISTING	
PROPOSAL	
ROADS	
BOUNDARY	

AREA STATEMENT

AREA OF PLOT 2788 SQ. 253.14
 AREA OF PRO. G.F 1441 SQ. 134 m²
 PLOT COVERAGE 51.6%

PLAN SHOWING THE PROPOSED DWELLING HOUSE T.S. NO 30/10, BLOCK NO. 2, PLOT NO 103, DOOR NO. 19, VIVEKANANTHA ST., ANNAI ANJUGAM NAGAR, MS - 82. CORPN. DN. NO. 31.

SCALE 1" = 8'-0" (1:100)

ALL DIMENSIONS ARE IN 'm'

Planning Permit No. A/329/91
APPROVED
 SUBJECT TO THE CONDITIONS IN THIS OFFICE LETTER.
 No. A2/2916/79 Date 21-3-91
 S. Jayaram
 FOR MEMBER SECRETARY
 MADRAS METROPOLITAN
 DEVELOPMENT AUTHORITY
 MADRAS - 600 008.

21/3/91

Scandhy
 18/3/90

21/3/91

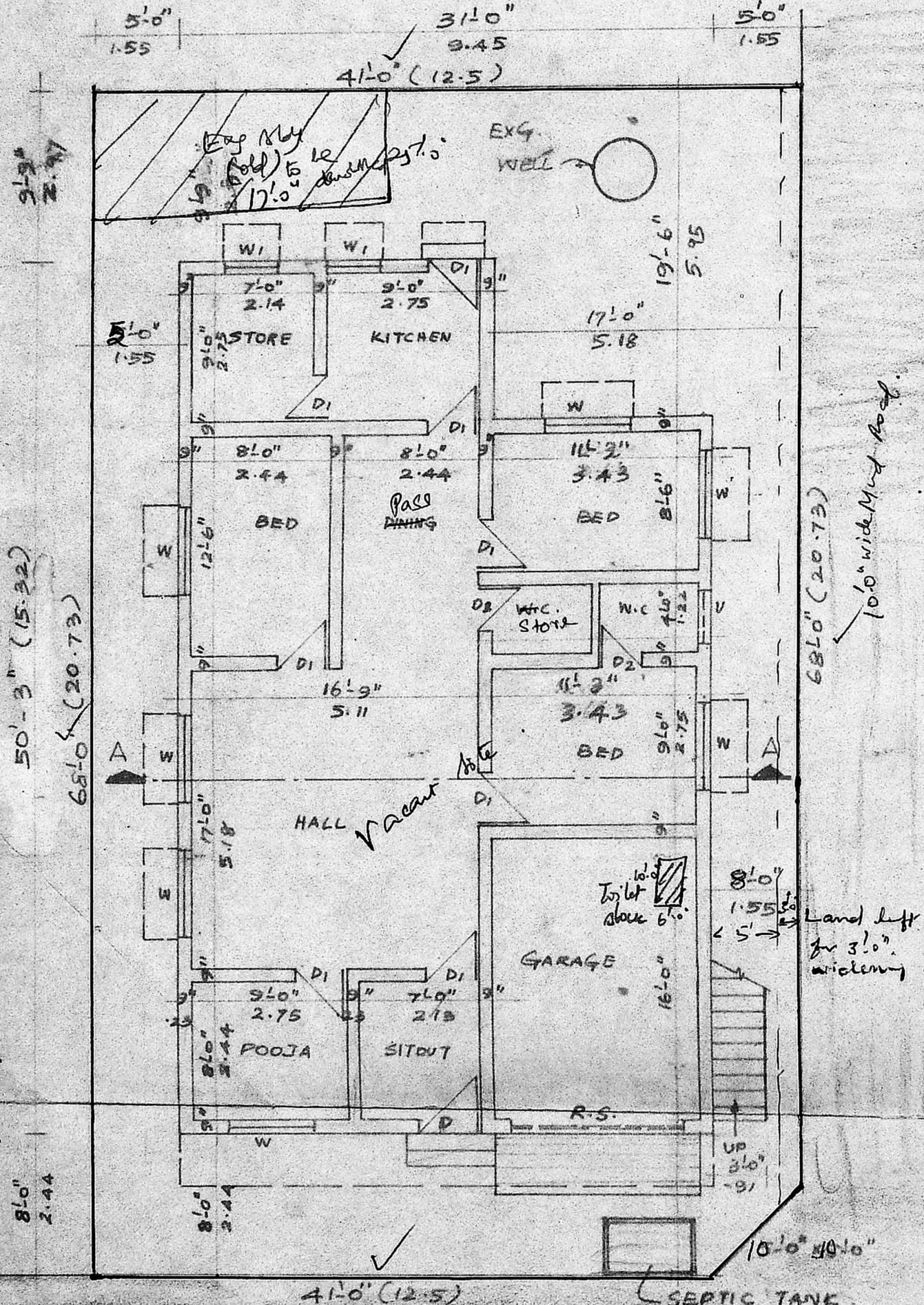

PLAN OF GROUND FLOOR AND SITE PLAN

Cavelled road.

OWNER'S SIGNATURE

V. Balasubramani

V. BALASUBRAMANI, B.Arch.,
 ARCHITECT
 Licenced Surveyor Regd. No. R.A. 183
 CORPORATION OF MADRAS
 No. 3, Paper Mills Road, First Floor,
 NEAR PERAMBUR CHURCH, MADRAS-11.
 LICENCED SURVEYOR

MUTHU KUNARAPPA REDDIAR SALAI